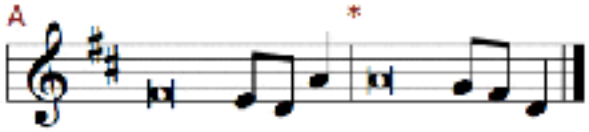

Psalm 98 (**ESV Tone A**)

1 Oh sing to the Lord a new song, for he has done | marvelous things!*
His right hand and his holy arm have worked salva- | tion for him.

2 The Lord has made known his sal- | vation;*
he has revealed his righteousness in the sight of the | nations.

3 He has remembered his steadfast love and faithfulness to the house of | Israel.*
All the ends of the earth have seen the salvation | of our God.

4 Make a joyful noise to the Lord, | all the earth; *
break forth into joyous song and sing | praises!

5 Sing praises to the Lord | with the lyre,*
with the lyre and the sound of | melody!

6 With trumpets and the sound | of the horn*
make a joyful noise before the | King, the Lord!

7 Let the sea roar, and all that | fills it;*
the world and those who | dwell in it!

8 Let the rivers clap their hands; let the hills sing for joy together be- | fore the Lord,*
9 For he comes to | judge the earth.

He will judge the world with | righteousness,*
and the peoples with | equity.